

PERMIT

CITY OF NAPOLEON - BUILDING DEPARTMENT
 255 West Riverview Avenue, Napoleon, Ohio 43545 - 419-592-4010

Permit No. 01416 Issued 7-29-87 date
 Job Location 455 Jahns Road address
 Lot 1/2 na 144 a1 Section 23 sub-div or legal discript
 Issued By Eldon Huber
 building official
 Owner Tim Kilroy name tel.
 Address _____ tel.
 Agent Oberhaus Pools 599-7665 builder-eng.-etc. tel.
 Address 115 W. Washington
 Description of Use Residence
 Residential 1 no. dwelling units
 Commercial Industrial
 In ground pool _____
 New X Add'n. Alter _____ Remodel _____
 Mixed Occupancy _____
 Change of Occupancy _____
 Estimated Cost \$ 16,000.00

FEES	BASE	PLUS	TOTAL
<input checked="" type="checkbox"/> BUILDING	6.00	45.00	51.00
<input checked="" type="checkbox"/> ELECTRICAL	10.00	4.00	14.00
<input type="checkbox"/> PLUMBING			
<input type="checkbox"/> MECHANICAL			
<input type="checkbox"/> DEMOLITION			
<input type="checkbox"/> ZONING			
<input type="checkbox"/> SIGN			
<input type="checkbox"/> WATER TAP			
<input type="checkbox"/> SEWER TAP			
<input type="checkbox"/> TEMP. ELECT.			
ADDITIONAL PLAN REVIEW	Struct. _____ hrs		
	Elect. _____ hrs		
TOTAL FEES.....			65.00
LESS MIN. FEES PAID _____			
BALANCE DUE.....			

ZONING INFORMATION

district	lot dimensions	area	front yd	side yds	rear yd
A	110' x 175.43'	19,297 S.F.	40' In front of house	L-65'R-15'	23'
max hgt 35'	no pkg spaces 2 - min.	no ldg spaces	max cover 35%	petition or appeal req'd	date appr

WORK INFORMATION:

Size: Length 40' Width 18' Stories _____ Ground Floor Area 720 S.F.
 Height _____ Building Volume (for demo. permit) _____ cu. ft.
 Electrical: Sub panel & 2 - circuits.
 Plumbing: _____ brief description
 Mechanical: _____ brief description
 Sign: _____ Dimensions _____ Sign Area _____
 Additional Information: Inground pool provide min. 4' max. 7' high fence with self closing gate ground all metal parts.

Date 7/29/87 Applicant Signature James C Oberhaus owner-agent
 White-Building Department Yellow-Applicant Pink-Electrical Inspector Green-Clerk-Treasurer Gold-County Auditor
 PAID JUL 29 1987 CITY OF NAPOLEON

CITY OF NAPOLEON

ZONING PERMIT

Zoning Permit No. 87-008
Issued 4-23-87
By Richard A. Hayward
Zoning Inspector
Filing Fee \$5.00
Amount Date Paid

Issued To: Tim Kilroy

Lot Information:

Street Address 455 Jahns Road
Lot No. Subdivision W_{1/2} NW Section 23
(or Legal Description)
Lot Dimensions 110 x 175.43
Yard Set Back: Front 40 Rear 85.43
Lot Area 19,297 Sq. Ft.
Side 15 Side 15
Zoning District A Description of Use Residential
Lot Coverage 35% Off Street Parking Spaces Required PAID
Height Loading Spaces Required APR 24 1987
Petition or Appeal Required

Approved By: Zoning Inspector [Signature] Board of Zoning Appeals CITY OF NAPOLEON

Date 5/1/87 Applicant Signature [Signature] Owner-Agent

White - Applicant
Pink - Engineering
Yellow - Board of Zoning Appeals

PERMIT
CITY OF NAPOLEON - BUILDING DEPARTMENT
 01916 255 West Riverview Avenue, Napoleon, Ohio 43545 - 419-592-4010

Permit No. 7-2-87 Issued 7-2-87 date

Job Location 455 NAHDS RD address
W12 WA
 Lot 44 AC SECTION 23 sub-div or legal discript

Issued By 54 building official
 Owner TIM KILROY name tel.
 Address OPERATOR POOLS
 Agent [REDACTED] builder-eng.-etc. 115 W. WASH. HWY 700 tel.
 Address 202 SECTION

Description of Use RESIDENCE

Residential / no. dwelling units _____
 Commercial INDUSTRIAL
 New X Add'n. Alter _____ Remodel _____
 Mixed Occupancy _____
 Change of Occupancy _____
 Estimated Cost \$ 16,000.00

FEE	BASE	PLUS	TOTAL
<input checked="" type="checkbox"/> BUILDING	6.00	45.00	51.00
<input checked="" type="checkbox"/> ELECTRICAL	10.00	4.00	14.00
<input type="checkbox"/> PLUMBING			
<input type="checkbox"/> MECHANICAL			
<input type="checkbox"/> DEMOLITION			
<input type="checkbox"/> ZONING			
<input type="checkbox"/> SIGN			
<input type="checkbox"/> WATER TAP			
<input type="checkbox"/> SEWER TAP			
<input type="checkbox"/> TEMP. ELECT.			
ADDITIONAL PLAN REVIEW	Struct. _____ hrs		
	Elect. _____ hrs		
TOTAL FEES.....			<u>65.00</u>
LESS MIN. FEES PAID _____			
BALANCE DUE.....			

ZONING INFORMATION

district	lot dimensions	area	front yd	side yds	rear yd
<u>B</u>	<u>110' x 175' 9 1/2'</u>	<u>19,297 S.F.</u>	<u>40' W. FRONT</u>	<u>65' R-15'</u>	<u>23'</u>
max hgt	no pkg spaces	no ldg spaces	max cover	petition or appeal req'd	date appr
<u>35'</u>	<u>2-MIN</u>	<u>35%</u>			

WORK INFORMATION:

Size: Length 90' Width 18' Stories 0 Ground Floor Area 720 S.F.
 Height 0 Building Volume (for demo. permit) _____ cu. ft.

Electrical: SVT PARK 42 - CIRCUITS brief description
 Plumbing: _____ brief description
 Mechanical: _____ brief description

Sign: type IN GROUND POOL Dimensions _____ Sign Area _____
 Additional Information: PROVIDE MIN 4' MAX 7' HIGH FENCE WITH SELF CLOSING GATE GROUND ALL METAL PARTS

Date _____ Applicant Signature _____ owner-agent _____

White-Building Department Yellow-Applicant Pink-Electrical Inspector Green-Clerk-Treasurer Gold-County Auditor

CITY OF NAPOLEON
BUILDING INSPECTION DEPARTMENT
APPLICATION FOR ELECTRICAL PERMIT
(Please print or type)

The undersigned hereby makes application for installation or replacement of electrical equipment as herein specified, agreeing to do all such work in strict accordance with the City of Napoleon's adopted Electrical Codes.

Owner's Name Tim Kilroy Address 455 Johns Rd

Electrical Contractor Oberhaus Pools & Spas Telephone No. 599-7665

Address 115 W Washington Napoleon

General Contractor Same Telephone No. _____

Address _____

Location of Project 455 Johns Rd Cost of Project \$16,000-

Work Information:

Residential _____ No. Units _____ Commercial _____ Industrial _____

New _____ Service Change _____ Rewiring _____ Additional Wiring

Brief Description of Work: add 54 panel with 2 - 220 V. circuits

Size of proposed service entrance _____ Number of new circuits _____

Type of proposed service entrance _____ Underground _____ Overhead _____

Require Temporary Electric _____ (Yes or No)

Total Floor Area - Commercial and Industrial only _____ sq. ft.

Additional Information: _____

*Ground fault circuit interrupter protection is required on all 120-volt single phase, 15 and 20 amp. Circuits which are part of a temporary electric service: and also on bathroom, outdoor, and garage receptacles in all dwelling units. Art. 210-8 N.E.C.

Application for permit shall be accompanied by two complete sets of plans including: Electrical layout and riser diagram. (For commercial and industrial work only).

Date 7/22/87 Applicant's Signature James C Oberhaus

PERMIT NO. _____

PERMIT FEE \$ _____

Pool size 18 X 20

lot width 110'



CITY OF NAPOLEON
BUILDING INSPECTION DEPARTMENT
APPLICATION FOR BUILDING PERMIT
(Please print or type)

The undersigned hereby makes application for construction, installation, or alteration work as herein specified, agreeing to do all such work in strict accordance with the City of Napoleon's adopted Building Codes.

Location of project 435 Jahns Rd Cost of project 16,000

Owner's Name Tim Kilroy Address Same

Contractor Oberhaus Pools & Spas Telephone No. 599-7885

Address 115 W. Washington St.

Lot Information: (Not required for siding job)
Lot No. _____ Subdivision _____

Zoning District _____ Lot Size _____ ft. X _____ ft. Area _____ sq. ft.

Setbacks: Front 18' from house Right side 15 Left Side 65 Rear 22

Work Information:

Residential Commercial _____ Industrial _____

New Construction Pool _____ Addition _____ Remodel _____

Accessory Building _____ Siding _____

Brief Description of Work:----- Inground Pool (Specific Type)

Size: Length _____ Width _____ No. of Stories _____

Area: 1st Floor _____ sq. ft. Basement _____ sq. ft.

2nd Floor _____ sq. ft. Accessory Bldg. _____ sq. ft.

3rd Floor _____ sq. ft. Other _____ sq. ft.

Additional Information: _____

PERMIT NO. _____

PERMIT FEE \$ _____

APPLICATION FOR PERMIT SHALL BE ACCOMPANIED BY TWO COMPLETE SETS OF PLANS INCLUDING: ELEVATIONS, FLOOR PLANS, CROSS SECTIONS AND PLOT PLAN. IF ADDITION OR REMODELING, SHOW ALL EXISTING STRUCTURES AND THEIR SIZE AND LOCATION. ALL PLANS SHALL BE DRAWN TO SCALE.

Date 7/27/87 Applicant's Signature James E Oberhaus

ATTACH THIS COPY TO THE APPLICATION
COPY

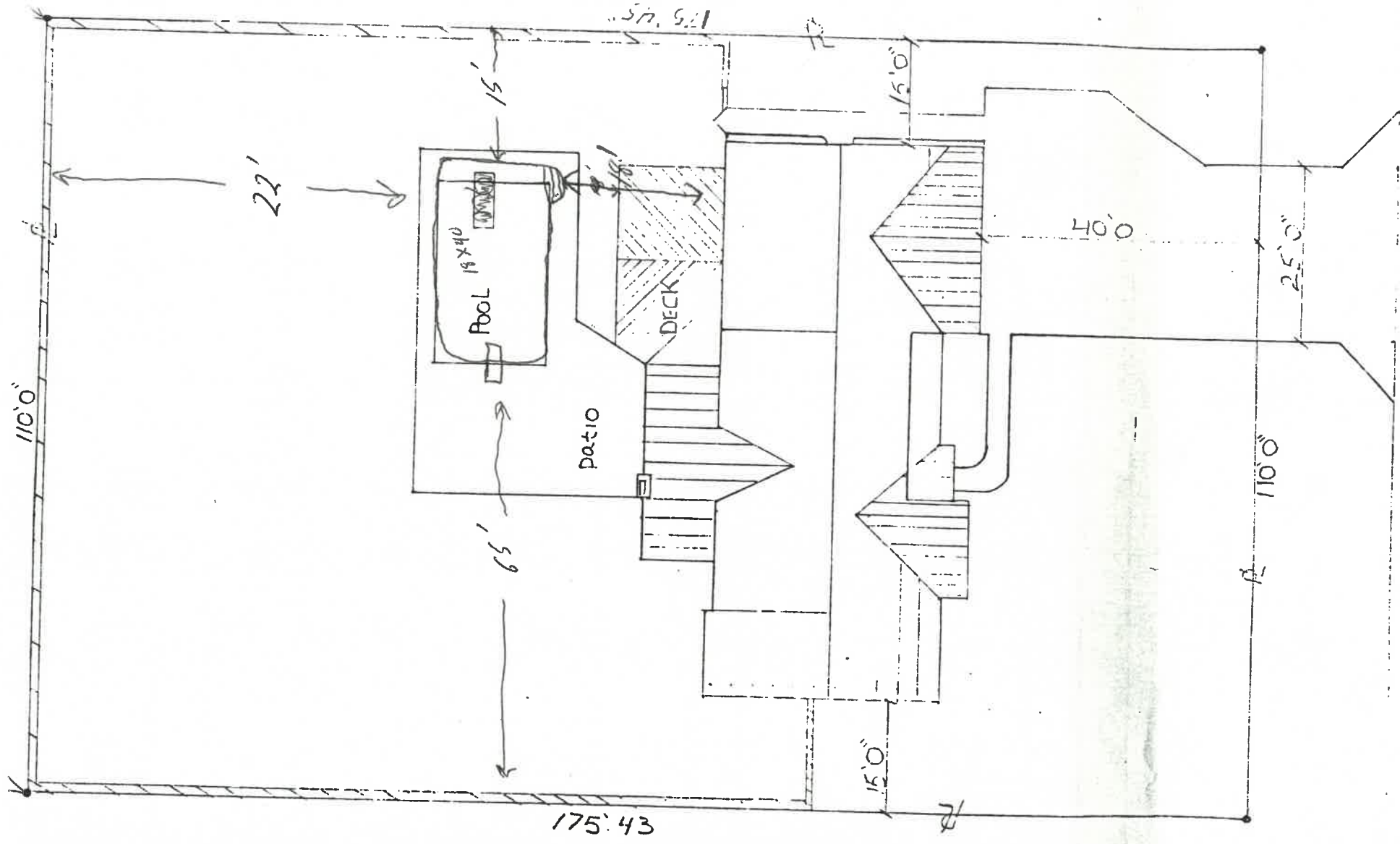

455 JAHNS ROAD

